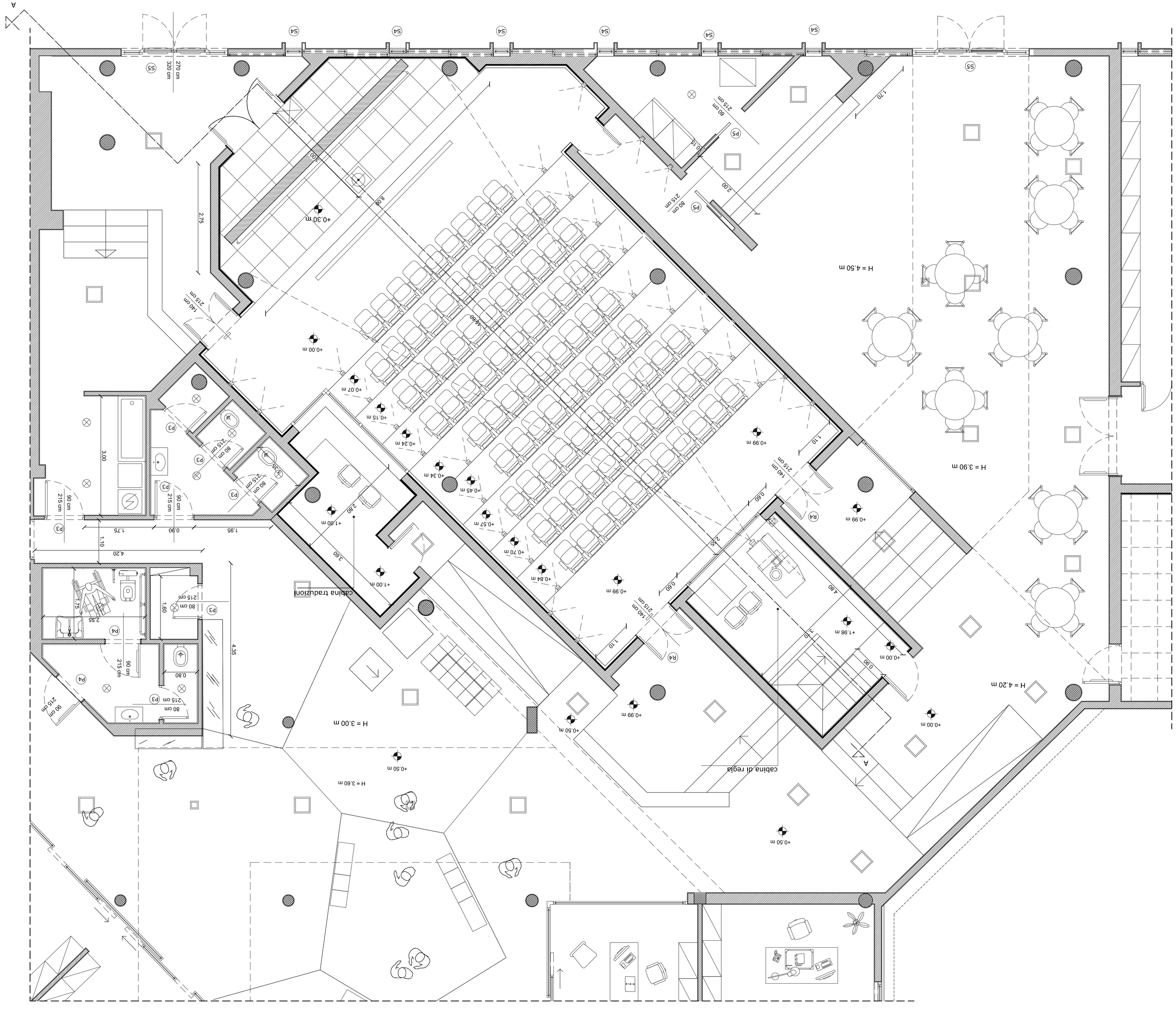

cabina traduzioni
cabina di regia
H = 3.00 m
H = 3.60 m
H = 4.50 m
H = 3.90 m
H = 4.20 m